1. Patrick Park

3. Lion's Park

4. Parkway/Bambino Park

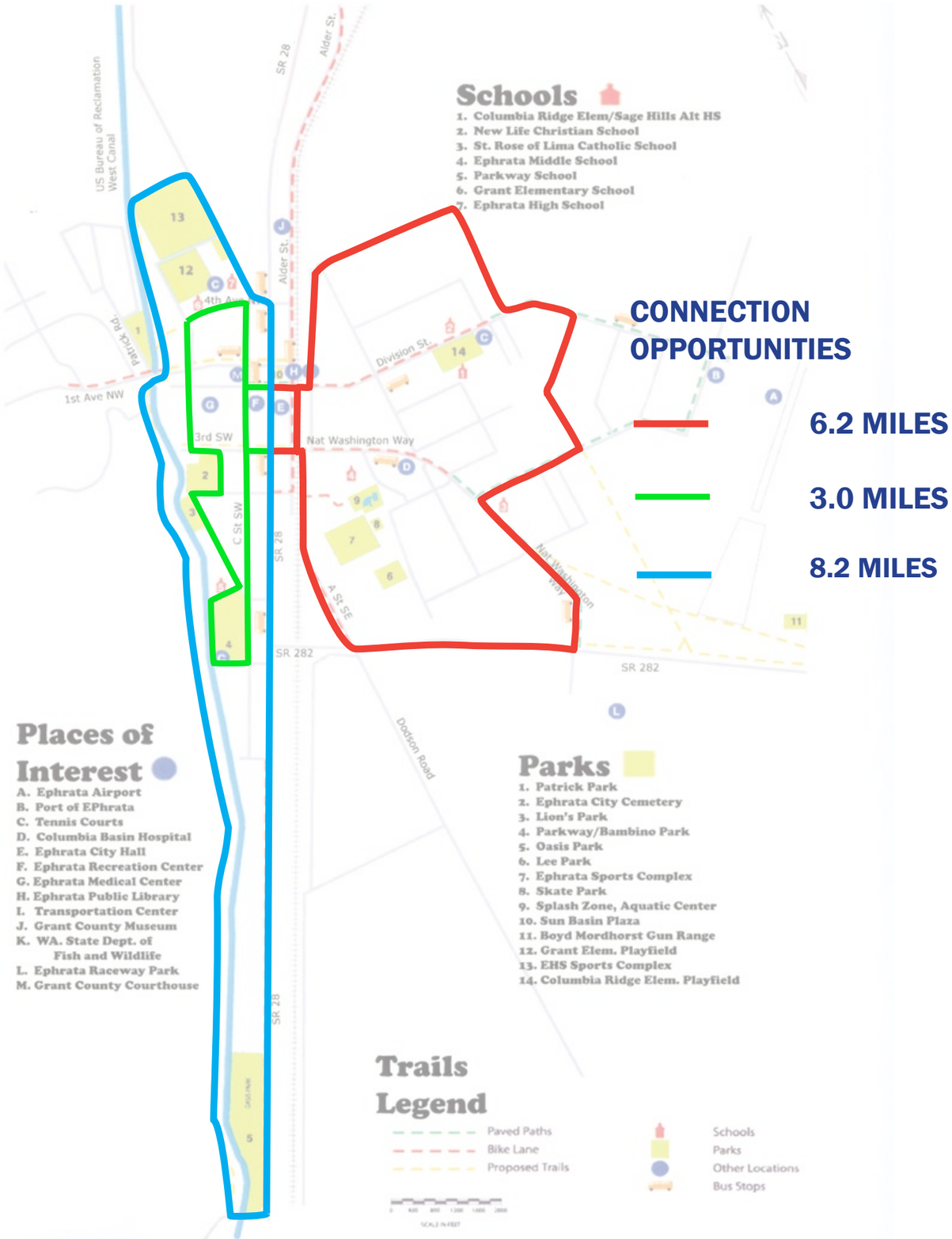

5. Oasis

6. Lee Park

7. Ephrata Sports Complex/Splash Zone

EPHRATA PARKS MASTER PLAN

PROJECT TIMELINE AND PUBLIC INPUT OPPORTUNITIES

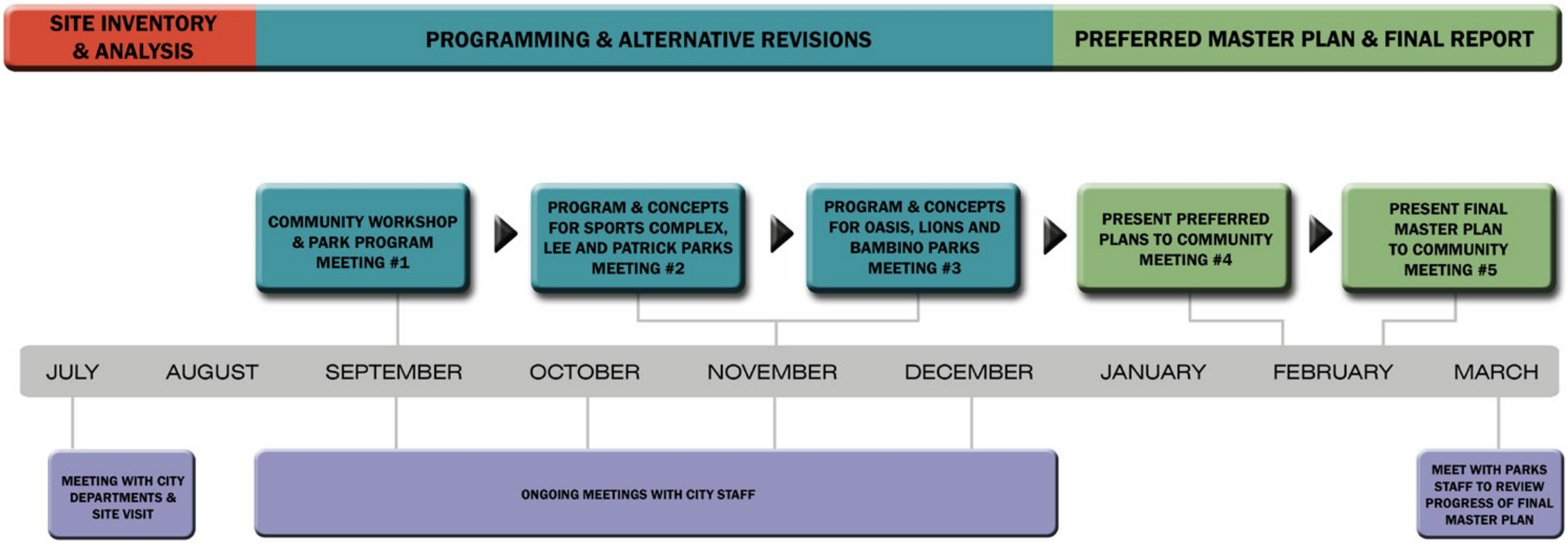

OASIS PARK

SCALE: 1"=50'
0 25 50 100
RAILROAD AVE NW
RAILROAD
GOLF COURSE
RV PARK
PARKING LOT
PLAY AREA
CHAPEL
LIMIT OF WORK
SHELTER
RESTROOM
CAMPING
ACCESS ROAD
POND
BIKE TRAILS
NATURE PATHS
EXHIBITED FOLIO
GATEWAY WALLS
PARDEN
HI BATH
Clean Pondera
Better walkways
Make shelter larger
more playgrass & lawn

SPORTS COMPLEX / SPLASHZONE

PARKING
SKATE/ PLAY
SKATE
HILLSIDE PATHS
REC. CENTER
PLAY FIELDS
BIKE SPORT
LOOP ROAD

SKATE/
PLAY
LOOP
PATH
PLAY
RESTROOM
CONCESSIONS
SKATE
RESTROOM
LODGE
COMMUNITY
GATHERING
SPORTS MEADOW
CONNECTORS
GATEWAY

LEE PARK

RECREATION

HILL

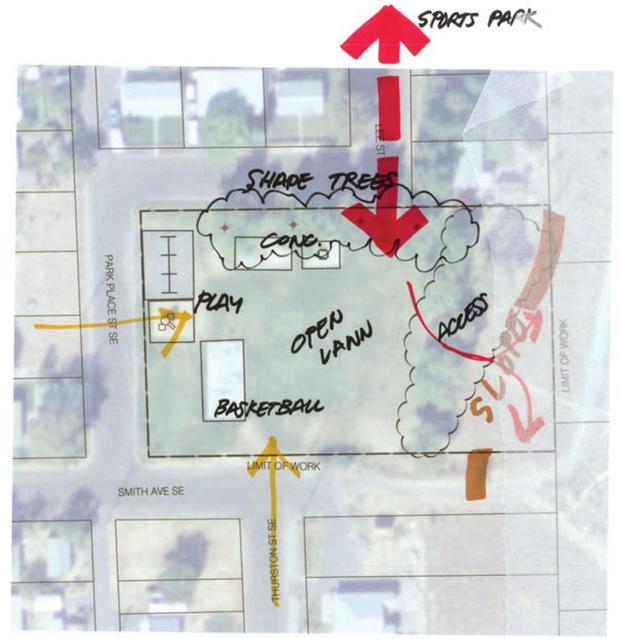

SITE ANALYSIS & EXISTING CONDITIONS

OPPORTUNITIES

- SLEDDING
- PROVIDING OPPORTUNITY FOR ALL
- LIGHTING & SAFETY
- LOW TRAFFIC
- FUN & IMAGINATION
- CHALLENGING EQUIPMENT

PATRICK PARK

OPPORTUNITIES

- RESTROOMS (ALL PARKS)
- ADA
- LARGER PLAY STRUCTURES
  - WIDER RANGE OF PLAY FOR ALL AGES
  - MORE CHALLENGING EQUIP
  - NO SEPERATION
  - SOCIAL OPPORTUNITIES
- PAVILION IS ISOLATED
- FENCING / SEPERATION
- PICNIC TABLES (MORE)
- OPEN SPACE FOR SPORTS (INFORMAL)
- SURFACING - UNIFIED UPDATED

- More Shade needed (over benches)
- More benches
- ~~Picnic tables~~
- Putting green

Lion's Park

OPPORTUNITIES

BENCHES

UNDER 5 Y.O. EQUIP.

CLIMBING WALL

TUBES

NEW PICNIC TABLES

EXIST. BLDG @ POOL = REMOVE
= IMPROVE APPEARANCE

LOOP PATH @ PLAY

SPEND MORE $ HERE

Rest rooms that are open

Plan to replace older trees as they reach their natural death

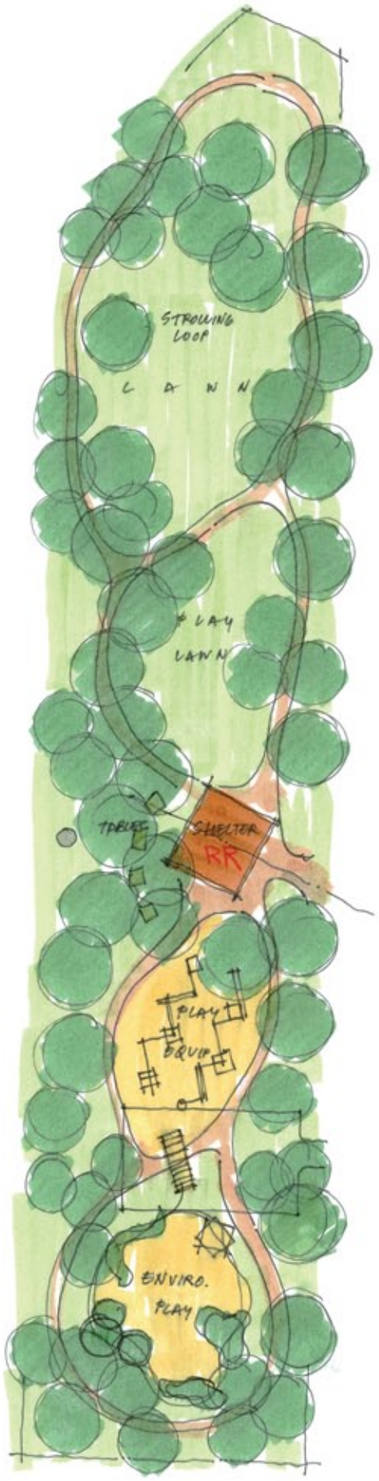

0 25 50 100'
SCALE: 1"=50'

~~BAMBINO~~ PARKWAY FIELD

OPPORTUNITIES

- School use conflicts with baseball fields (Fields are in rough condition!)
- Having only one fenced field limits games & opportunity for tournaments.
- Consider converting use to soccer & more baseball fields to sports complex

- Shaded benches
- Shaded picnic tables.
- Better parking

Improve fencing minor fields

Improve condition of field

- Covered batting cages to be used year round.